

Kit 1031

HYUNDAI Elantra, 4-dr Sedan, 96-99

HYUNDAI Elantra, 5-dr Hatchback, 96-99

HYUNDAI Elantra, 5-dr Estate, 96-99

HYUNDAI Lantra, 4-dr Sedan, 96-99

HYUNDAI Lantra, 5-dr Hatchback, 96-99

HYUNDAI Lantra, 5-dr Estate, 96-99

NISSAN Almera Tino, 5-dr MPV, 99-01

TOYOTA Corolla, 5-dr Liftback, 93-97

TOYOTA Sprinter Cielo, 5-dr Hatchback, 93-97

480R
754

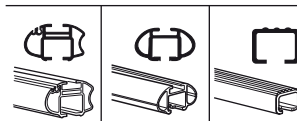
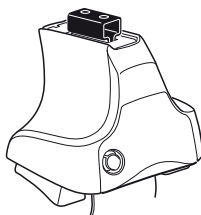

480

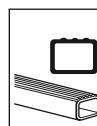
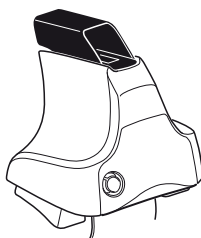

750

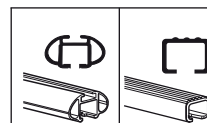
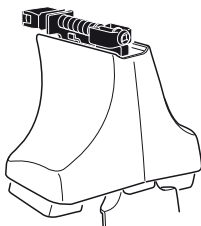

THULE[®]
SWEDEN

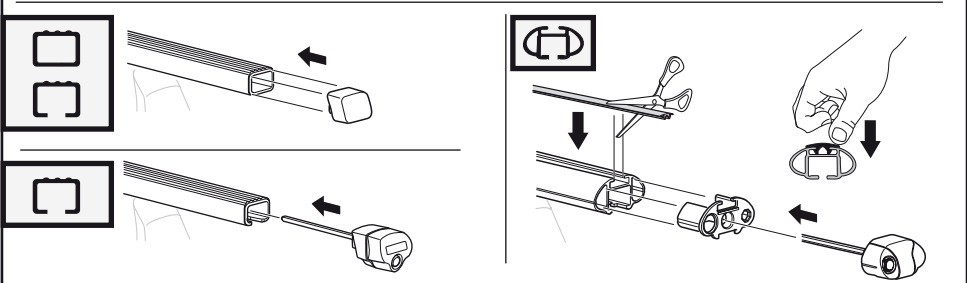
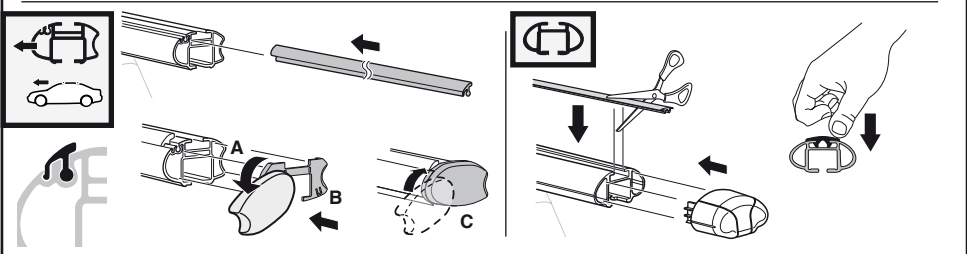
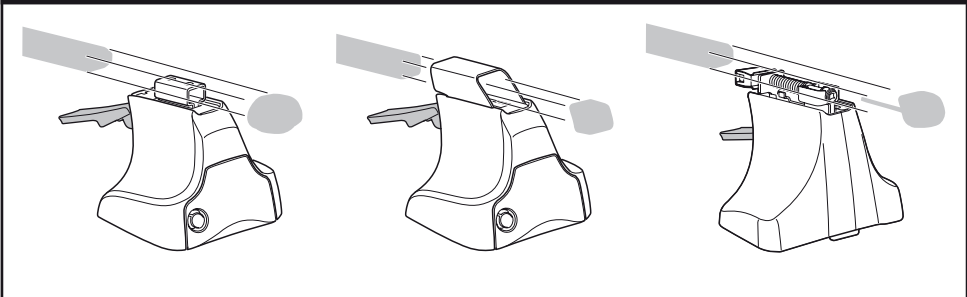
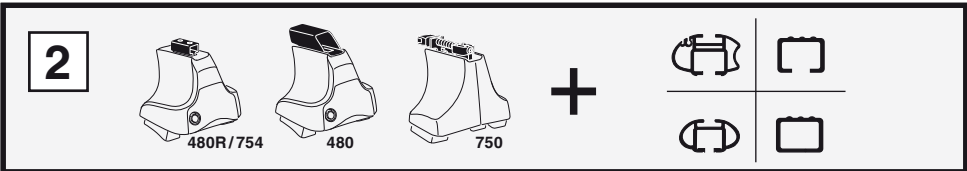
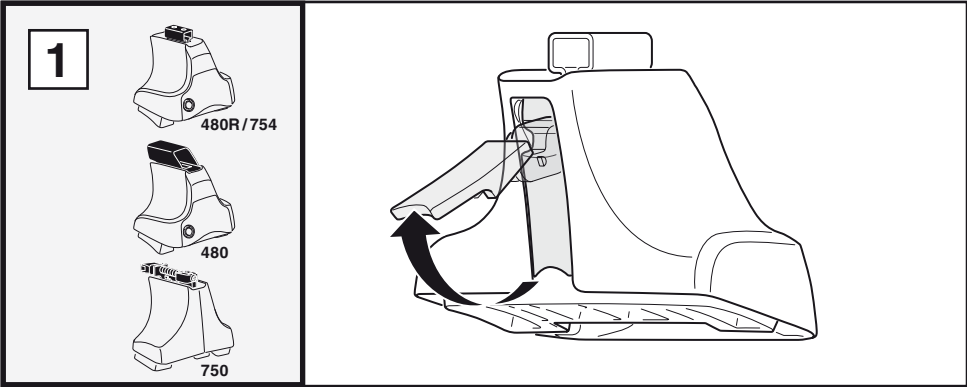

3

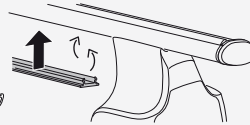
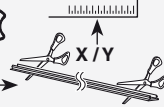
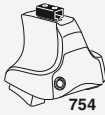

1

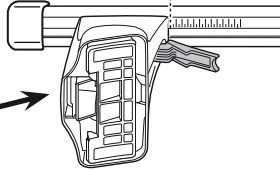
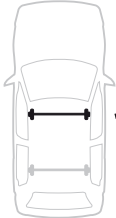

2

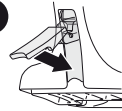

	X
HYUNDAI Elantra , 4-dr Sedan, 96-99	25
HYUNDAI Elantra , 5-dr Hatchback, 96-99	25
HYUNDAI Elantra , 5-dr Estate, 96-99	25
HYUNDAI Lantra , 4-dr Sedan, 96-99	25
HYUNDAI Lantra , 5-dr Hatchback, 96-99	25
HYUNDAI Lantra , 5-dr Estate, 96-99	25
NISSAN Almera Tino , 5-dr MPV, 99-01	31
TOYOTA Corolla , 5-dr Liftback, 93-97	24,5
TOYOTA Sprinter Cielo , 5-dr Hatchback, 93-97	24,5

1

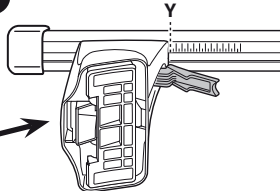

2



	Y
HYUNDAI Elantra , 4-dr Sedan, 96-99	23
HYUNDAI Elantra , 5-dr Hatchback, 96-99	23
HYUNDAI Elantra , 5-dr Estate, 96-99	23
HYUNDAI Lantra , 4-dr Sedan, 96-99	23
HYUNDAI Lantra , 5-dr Hatchback, 96-99	23
HYUNDAI Lantra , 5-dr Estate, 96-99	23
NISSAN Almera Tino , 5-dr MPV, 99-01	29
TOYOTA Corolla , 5-dr Liftback, 93-97	24,5
TOYOTA Sprinter Cielo , 5-dr Hatchback, 93-97	24,5

3

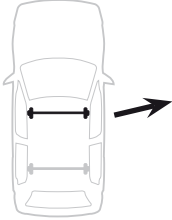
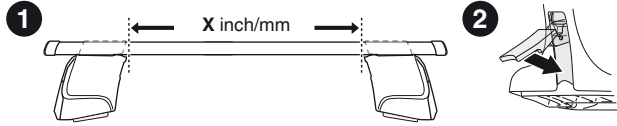

	X inch	X mm
HYUNDAI Elantra, 4-dr Sedan, 96-99	35 1/4"	901 mm
HYUNDAI Elantra, 5-dr Hatchback, 96-99	35 1/4"	901 mm
HYUNDAI Elantra, 5-dr Estate, 96-99	35 1/4"	901 mm
HYUNDAI Lantra, 4-dr Sedan, 96-99	35 1/4"	901 mm
HYUNDAI Lantra, 5-dr Hatchback, 96-99	35 1/4"	901 mm
HYUNDAI Lantra, 5-dr Estate, 96-99	35 1/4"	901 mm
NISSAN Almera Tino, 5-dr MPV, 99-01	37 7/8"	961 mm
TOYOTA Corolla, 5-dr Liftback, 93-97	35 1/4"	896 mm
TOYOTA Sprinter Cielo, 5-dr Hatchback, 93-97	35 1/4"	896 mm

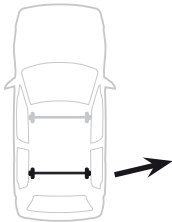
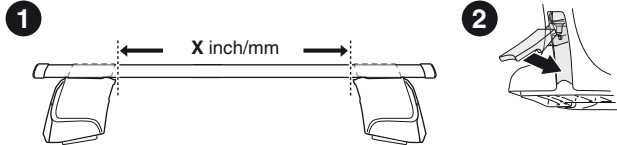

	Y inch	Y mm
HYUNDAI Elantra, 4-dr Sedan, 96-99	34 5/8"	881 mm
HYUNDAI Elantra, 5-dr Hatchback, 96-99	34 5/8"	881 mm
HYUNDAI Elantra, 5-dr Estate, 96-99	34 5/8"	881 mm
HYUNDAI Lantra, 4-dr Sedan, 96-99	34 5/8"	881 mm
HYUNDAI Lantra, 5-dr Hatchback, 96-99	34 5/8"	881 mm
HYUNDAI Lantra, 5-dr Estate, 96-99	34 5/8"	881 mm
NISSAN Almera Tino, 5-dr MPV, 99-01	37"	941 mm
TOYOTA Corolla, 5-dr Liftback, 93-97	35 1/4"	896 mm
TOYOTA Sprinter Cielo, 5-dr Hatchback, 93-97	35 1/4"	896 mm

4

HYUNDAI Elantra, 4-dr Sedan, 96-99

HYUNDAI Elantra, 5-dr Hatchback, 96-99

HYUNDAI Elantra, 5-dr Estate, 96-99

HYUNDAI Lantra, 4-dr Sedan, 96-99

HYUNDAI Lantra, 5-dr Hatchback, 96-99

HYUNDAI Lantra, 5-dr Estate, 96-99

NISSAN Almera Tino, 5-dr MPV, 99-01

TOYOTA Corolla, 5-dr Liftback, 93-97

TOYOTA Sprinter Cielo, 5-dr Hatchback, 93-97

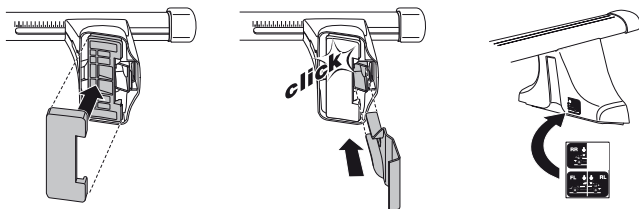
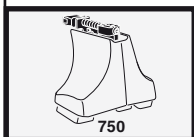
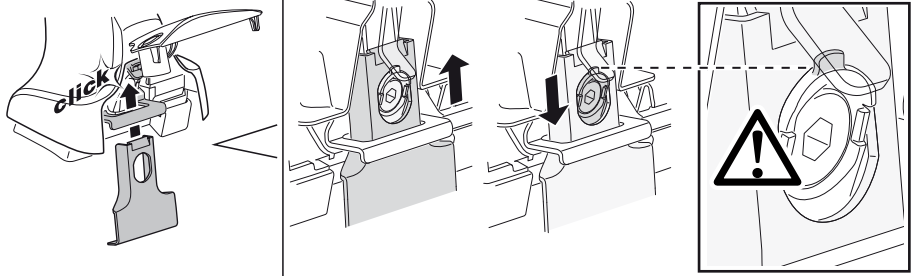
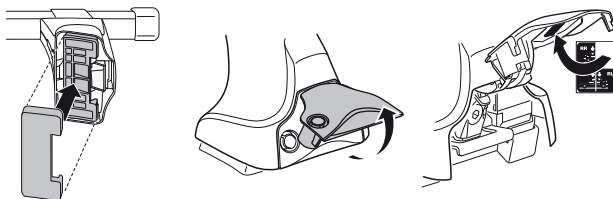
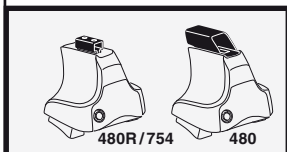
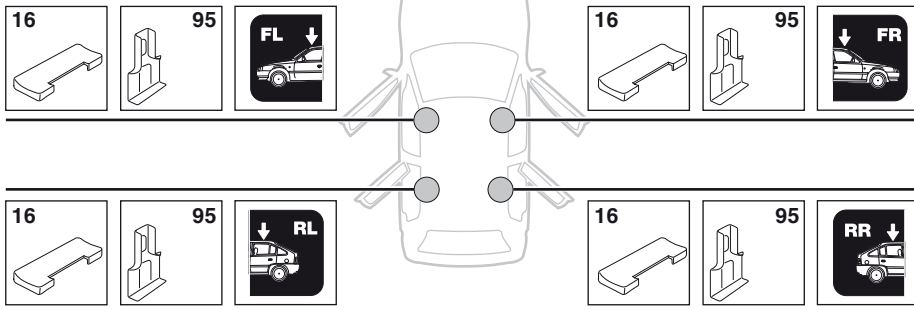

5

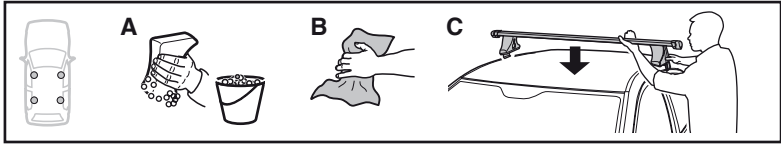

	X mm	Y mm	X inch	Y inch
HYUNDAI Elantra , 4-dr Sedan, 96-99	120 mm	650 mm	4 ³ / ₄ "	25 ⁵ / ₈ "
HYUNDAI Elantra , 5-dr Hatchback, 96-99	120 mm	650 mm	4 ³ / ₄ "	25 ⁵ / ₈ "
HYUNDAI Elantra , 5-dr Estate, 96-99	120 mm	650 mm	4 ³ / ₄ "	25 ⁵ / ₈ "
HYUNDAI Lantra , 4-dr Sedan, 96-99	120 mm	650 mm	4 ³ / ₄ "	25 ⁵ / ₈ "
HYUNDAI Lantra , 5-dr Hatchback, 96-99	120 mm	650 mm	4 ³ / ₄ "	25 ⁵ / ₈ "
HYUNDAI Lantra , 5-dr Estate, 96-99	120 mm	650 mm	4 ³ / ₄ "	25 ⁵ / ₈ "
NISSAN Almera Tino , 5-dr MPV, 99-01	400 mm	700 mm	15 ³ / ₄ "	27 ¹ / ₂ "
TOYOTA Corolla , 5-dr Liftback, 93-97	220 mm	700 mm	8 ⁵ / ₈ "	27 ¹ / ₂ "
TOYOTA Sprinter Cielo , 5-dr Hatchback, 93-97	220 mm	700 mm	8 ⁵ / ₈ "	27 ¹ / ₂ "

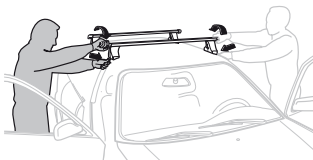
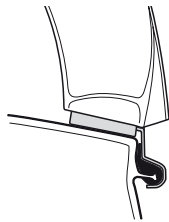
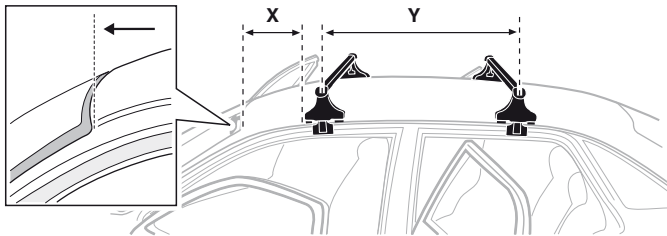

GB/US Tighten alternately
D Die Schrauben abwechselnd anziehen
F Serrer alternativement chaque côté
NL Afwisselend aan de linker- en de rechterkant aandraaien
I Alternare il serraggio delle viti
E Apretar alternativamente
PT Aperte alternadamente
S Dra åt växelvis
FIN Kierrä vuorotellen
EST Pinguldage vaheldumisi
LAT Pievelciēt pamāšus
LIT Užsukinėkite pakaitomis
PL Śruby dokręcaj naprzemiennie
RU Затягивайте попеременно

CZ Pokrétla багажника dokręcaj dokręcaj naprzemiennie.
SK Dofahujte striedavo
SLO Privijajte izmenično.
HR Naizmjenično zategnite
HU Egymástól függetlenül szorítandó
GR Σφιγγείτε εναλλάξ
TR Dönüşümlü sıkın

中文 交替拧紧

한국어 번갈아 가며 조이십시오.

日本語 交互に締め付けてください。

ไทย ขึ้นในแบบสลับ

6



480R/754



480

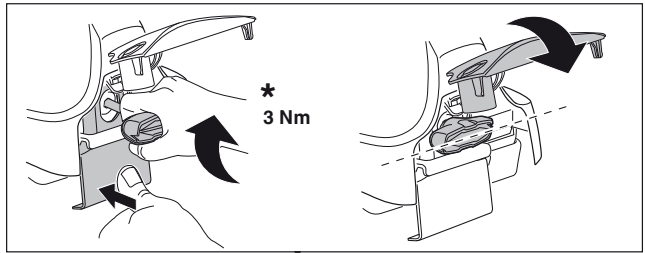
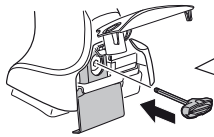

*
3 Nm

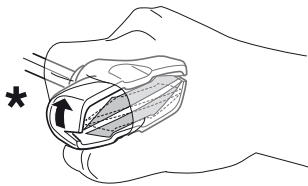

*

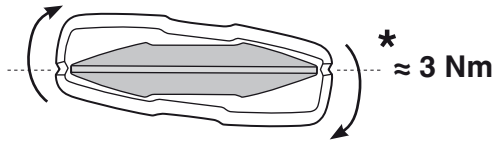

*
≈ 3 Nm

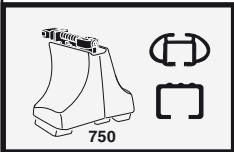
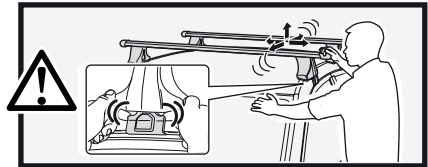

750

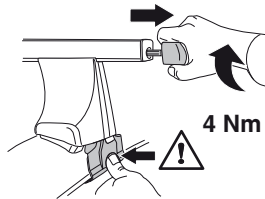

4 Nm

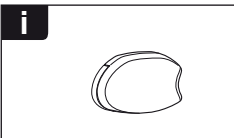
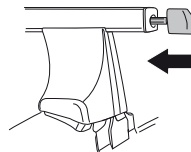

i

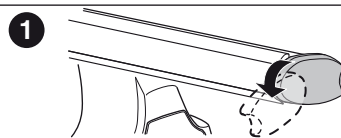

1

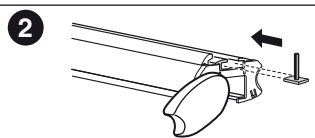

2

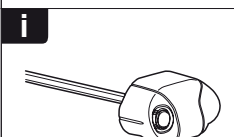

i

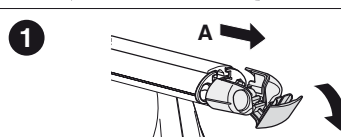

1

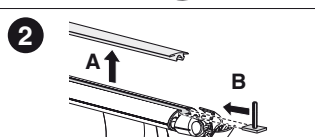

2

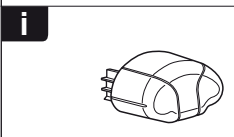

i

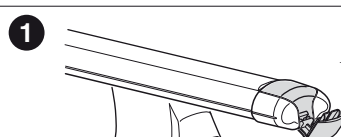

1

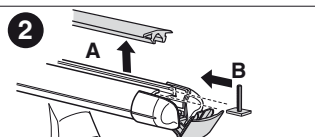

2

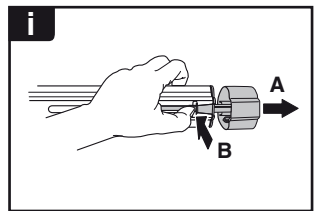
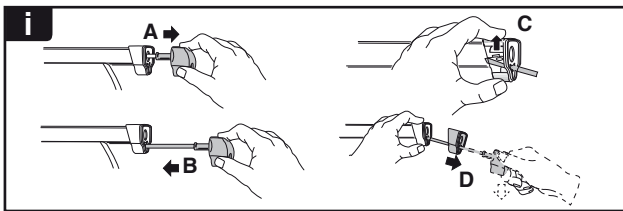
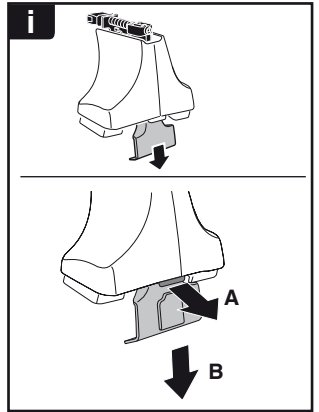
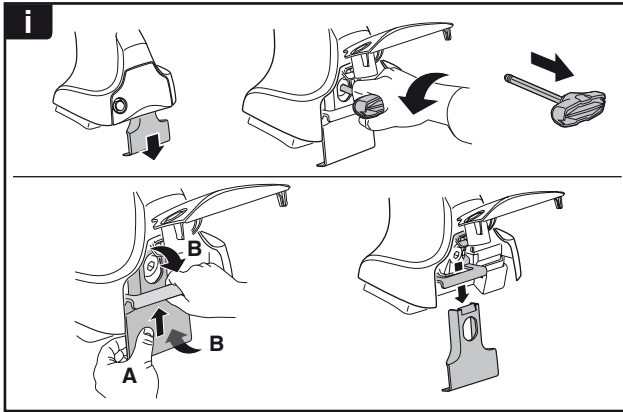
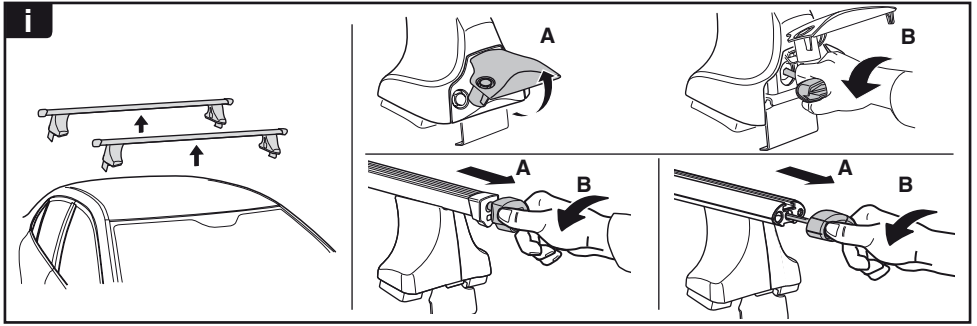

THULE
SWEDEN
**ONE
KEY
SYSTEM**

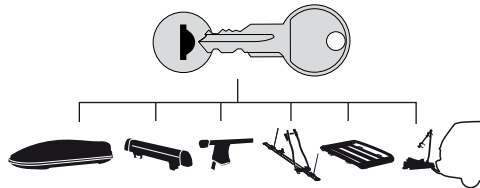

		(x4)
		(x6)
		(x8)
NA		(x10)
EUR		(x12)
ASIA		(x12)

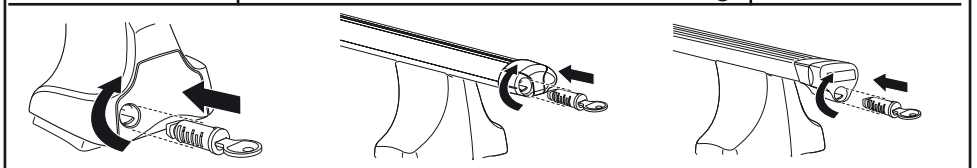

WW ▶ Thule Sweden AB, Box 69, 330 33 Hillerstorp, SWEDEN
NA ▶ Thule Inc., 42 Silvermine Road, Seymour, Connecticut 06483, USA

info@thule.com
customer.service@thule.com

www.thule.com